

Application No: 0019/17

**Address: Land South of Gun Cotton
Way
Stowmarket
IP14 5UL**

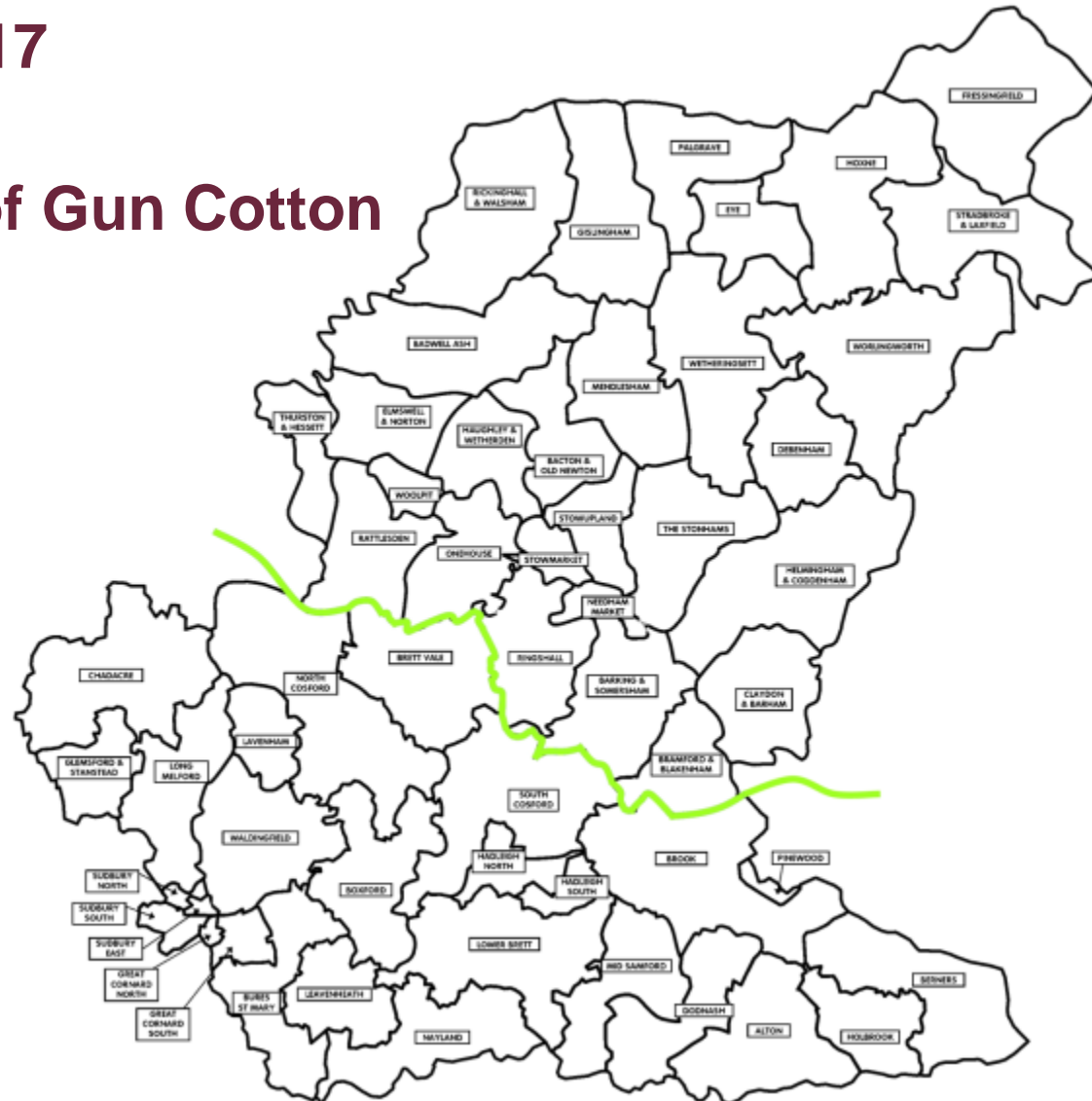



Verbal Updates:

- Confirmation and summary of any 3rd Party representations received not previously issued to members.
- Confirmation and summary of any consultee responses received not previously issued to members
- Confirmation of any changes to recommendation, conditions or reasons.

Existing Site Location Plan

Slide 3



LEG

1	Proposed Development
2	Existing Buildings
3	Existing Roads
4	Proposed Roads
5	Proposed Footpaths
6	Proposed Cycleways
7	Proposed Drainage
8	Proposed Utilities
9	Proposed Fences
10	Proposed Walls
11	Proposed Gates
12	Proposed Windows
13	Proposed Doors
14	Proposed Roofs
15	Proposed Landscaping
16	Proposed Planting
17	Proposed Trees
18	Proposed Fences
19	Proposed Walls
20	Proposed Gates
21	Proposed Windows
22	Proposed Doors
23	Proposed Roofs
24	Proposed Landscaping
25	Proposed Planting
26	Proposed Trees
27	Proposed Fences
28	Proposed Walls
29	Proposed Gates
30	Proposed Windows
31	Proposed Doors
32	Proposed Roofs
33	Proposed Landscaping
34	Proposed Planting
35	Proposed Trees
36	Proposed Fences
37	Proposed Walls
38	Proposed Gates
39	Proposed Windows
40	Proposed Doors
41	Proposed Roofs
42	Proposed Landscaping
43	Proposed Planting
44	Proposed Trees
45	Proposed Fences
46	Proposed Walls
47	Proposed Gates
48	Proposed Windows
49	Proposed Doors
50	Proposed Roofs
51	Proposed Landscaping
52	Proposed Planting
53	Proposed Trees
54	Proposed Fences
55	Proposed Walls
56	Proposed Gates
57	Proposed Windows
58	Proposed Doors
59	Proposed Roofs
60	Proposed Landscaping
61	Proposed Planting
62	Proposed Trees
63	Proposed Fences
64	Proposed Walls
65	Proposed Gates
66	Proposed Windows
67	Proposed Doors
68	Proposed Roofs
69	Proposed Landscaping
70	Proposed Planting
71	Proposed Trees
72	Proposed Fences
73	Proposed Walls
74	Proposed Gates
75	Proposed Windows
76	Proposed Doors
77	Proposed Roofs
78	Proposed Landscaping
79	Proposed Planting
80	Proposed Trees
81	Proposed Fences
82	Proposed Walls
83	Proposed Gates
84	Proposed Windows
85	Proposed Doors
86	Proposed Roofs
87	Proposed Landscaping
88	Proposed Planting
89	Proposed Trees
90	Proposed Fences
91	Proposed Walls
92	Proposed Gates
93	Proposed Windows
94	Proposed Doors
95	Proposed Roofs
96	Proposed Landscaping
97	Proposed Planting
98	Proposed Trees
99	Proposed Fences
100	Proposed Walls

PROJ. DATA

Project Name	Commercial Development Gun Cotton Way
Client	Atex Developments Ltd.
Site No.	21400/001
Scale	1:500
Date	23-12-2016
Drawn By	NPG
Checked By	
Approved By	
Project Manager	
Site Manager	
Site Supervisor	
Site Agent	
Site Contact	
Site Address	
Site Postcode	
Site Phone	
Site Email	
Site Website	
Site Social Media	
Site Other	



© The Drawing is the Intellectual Property of Babergh Local Council and Mid Suffolk District Council. It is not to be used for any other purpose without the written consent of the Councils.

Ordinance Survey

This plan is based on Ordnance Survey data. The Ordnance Survey data is the property of Ordnance Survey and is used under license. The Ordnance Survey data is not to be used for any other purpose without the written consent of Ordnance Survey.

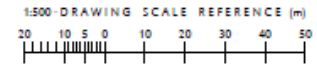

This plan is based on topographical survey carried out by Thornley Design Services, Drawing No. 19428/010 (February 2014)

Rev.	Date	By	Description
0	23-12-16	NPG	Final Issue (Planning)

plandescil
consulting engineers

Carveridge Road, Babergh, Suffolk, IP17 2SR
Telephone: 01509 461001 Fax: 01509 461000
Email: plandescil@plandescil.co.uk

a/e/s - structural - environmental

Client: **ATEX DEVELOPMENTS LTD.**

Project: **COMMERCIAL DEVELOPMENT
GUN COTTON WAY,
STOWMARKET, SUFFOLK**

Drawing Title: **SITE LAYOUT PLAN
AS EXISTING**

Scale: 1:500 (A1)	Date: 23-12-2016	Drawn By: NPG
Drawing No: 21400/001	Rev: 0	

Proposed Site Location Plan

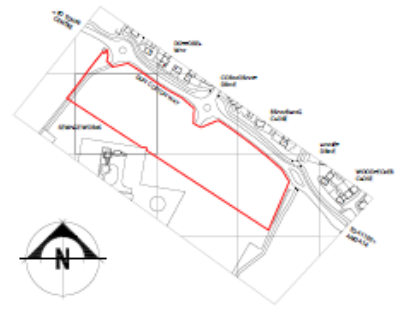
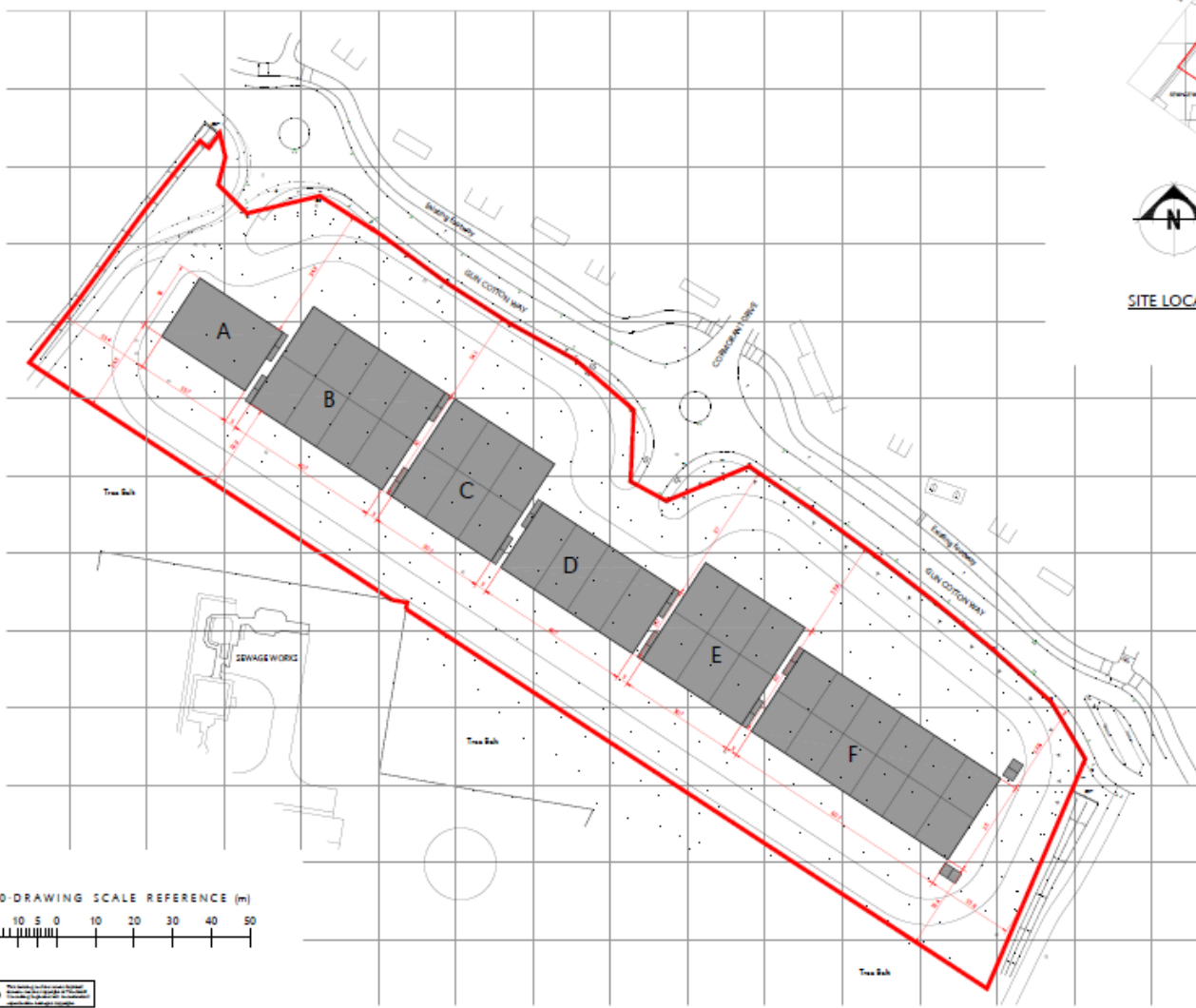

SITE LOCATION PLAN (1:2,500)

Ordinance Survey
 The proposed site has been surveyed in accordance with the Ordnance Survey (OS) 1:25,000 map. The site boundaries are shown in red on the OS map. The site is located on the OS map grid reference 100 000 000. The site is located on the OS map grid reference 100 000 000. The site is located on the OS map grid reference 100 000 000.

This plan is based on topographical data provided by Topical Design Services, Drawing No. 14620/00 (February 2014)

A	27/03/17	1:500	Planning/Access/Drainage/Utilities and I/M/Refuse
B	23/12/16	1:500	Access/Utilities and Refuse
Rev	001	001	Documentation

plandesca
 consulting engineers

Copyright © 2017, Babergh, Suffolk, 10017 2004
 Telephone 01502 410021 Fax 01502 410022
 Email: info@plandesca.co.uk www.plandesca.co.uk

a/m - structural - environmental

Client	ATEX DEVELOPMENTS LTD.		
Project	COMMERCIAL DEVELOPMENT GUN COTTON WAY, STOWMARKET, SUFFOLK		
Drawing Title	BLOCK PLAN (DIMENSIONED) AND SITE LOCATION PLAN		
Date	23-12-2016	Drawn By	NPG
Scale	1:500 U.N.O. (A1)	Sheet No.	21400/009
Drawing No.	21400/009	Rev	A

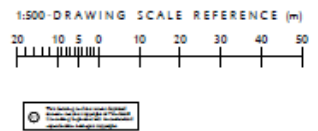

© The information contained herein is the property of Babergh Local Council and Mid Suffolk District Council. It is not to be used for any other purpose without the written consent of the Council.

Constraints Map





Block Plan/Site Layout



The information on this drawing is the property of Plandesca Consulting Engineers and is not to be used for any other purpose without the written consent of Plandesca Consulting Engineers.

Orthometric Survey
 The orthometric heights shown on this drawing are based on the datum of the British Height Datum (BHD) and are not to be used for any other purpose without the written consent of Plandesca Consulting Engineers. The orthometric heights shown on this drawing are not to be used for any other purpose without the written consent of Plandesca Consulting Engineers.

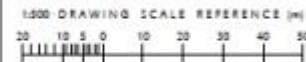

This drawing is a preliminary drawing and is not to be used for any other purpose without the written consent of Plandesca Consulting Engineers.

A	23-11-16	23-11-16	23-11-16	23-11-16
1	23-11-16	23-11-16	23-11-16	23-11-16
2	23-11-16	23-11-16	23-11-16	23-11-16
3	23-11-16	23-11-16	23-11-16	23-11-16

plandesca
 consulting engineers

1000 High Street, Ipswich, Suffolk IP1 3JF
 Telephone: 01473 519977 Fax: 01473 519978
 Email: info@plandesca.co.uk www.plandesca.co.uk

4/4 - structural - environmental

Client: ATEX DEVELOPMENTS LTD.

Project: COMMERCIAL DEVELOPMENT
 GUN COTTON WAY,
 STOWMARKET, SUFFOLK

Drawing No: SITE LAYOUT PLAN
 AS PROPOSED

Date: 1:500 (A1)	Date: 23-11-2016	Drawn by: NPG
Drawing No: 21400/002		No: A

Block A Floor Layout & Elevations

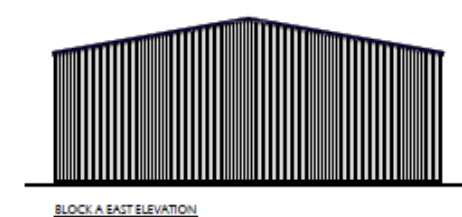
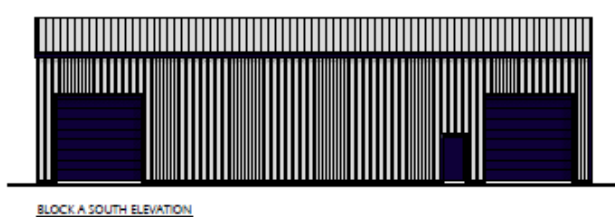
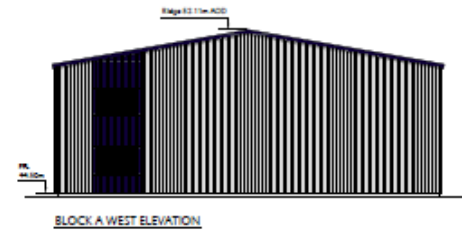

0 The following information is provided for the purpose of the design and construction of the building.

MATERIALS AND FINISHES

Roof Cladding: Clay coated profile steel composite cladding with 125 DWP insulating PV solar panels on each facing roof slope.

Wall Cladding: Clay coated profile steel composite cladding.

Doors, Windows, Sillars and Partings: Composite floor and aluminium (PVC) steel frame and manufacturing.

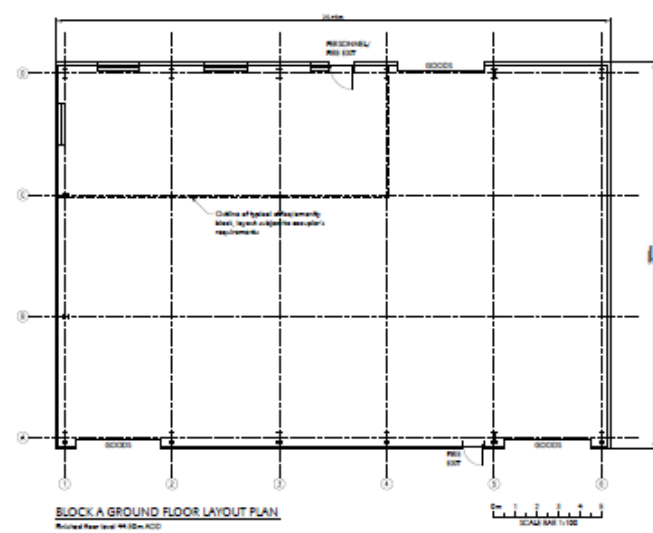

0	2012-16	1900	Final Issue (Planning)
Rev	Date	Drawn	Checked

plandesail
consulting engineers

Connaught Road, Aylsham, Norfolk, NR11 2BA
Telephone: 01263 410021 Fax: 01263 410010
Email: info@plandesail.co.uk www.plandesail.co.uk

civil - structural - environmental

Client
ATEX DEVELOPMENTS LTD.

Project
**COMMERCIAL DEVELOPMENT
GUN COTTON WAY,
STOWMARKET, SUFFOLK**

Drawing Title
**BLOCK A FLOOR LAYOUT PLAN
AND ELEVATIONS**

Scale 1:100 U.N.O. (A1)	Date 22-12-2016	Drawn By NPG
Drawing No. 21400/003	Rev 0	

Block B Floor Layout & Elevations

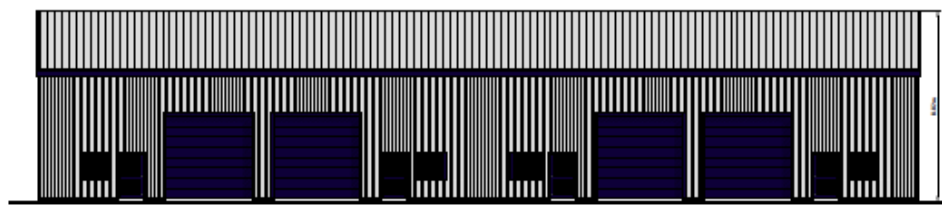

BLOCK B NORTH/SOUTH ELEVATION

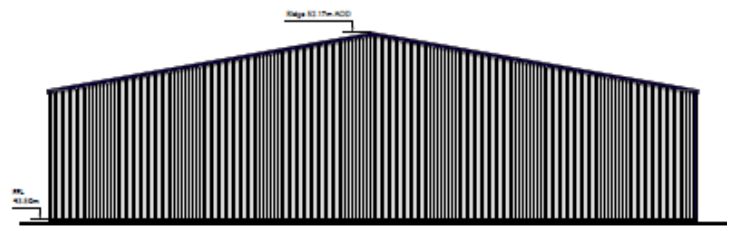

BLOCK B EAST/WEST ELEVATION

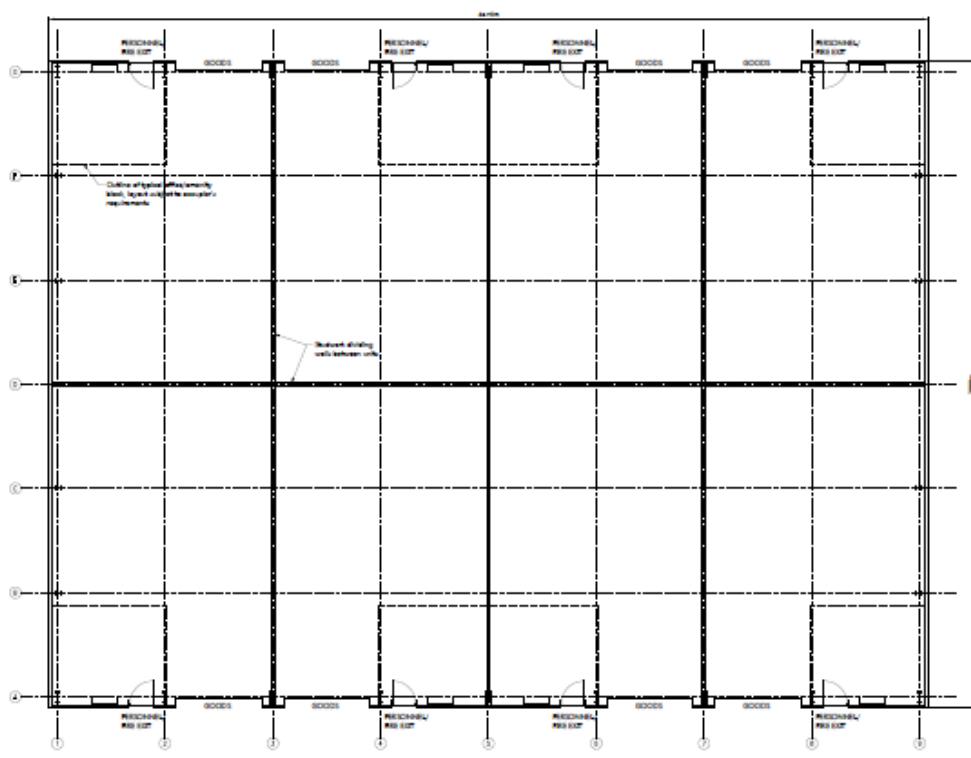

BLOCK B GROUND FLOOR LAYOUT PLAN
 Finished Floor level 43.10m ACD

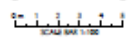

© All drawings are the property of Babergh Local Council and Mid Suffolk District Council. No part of this drawing may be reproduced without the prior written consent of the Councils.

MATERIALS AND FINISHES
 Roof Cladding: Clay coated profiled steel composite decking with 125 SSP roofing PVC solar panels on south-facing roof slope.
 Wall Cladding: Clay coated profiled steel composite decking.
 Doors, Windows, Glazing and Fixings: Composite floor mounted aluminium (PVC) and frames and hardware.

0	201516	NPG	Pre/Issue (Planning)
Rev	Date	Drawn	Checked

plandescil
 consulting engineers

Geography Road, Babergh, Norfolk, NR17 2BA
 Telephone: 01509 463021 Fax: 01509 463033
 Email: info@plandescil.co.uk www.plandescil.co.uk

a/e/i - structural - environmental

Client
ATEX DEVELOPMENTS LTD.

Project
**COMMERCIAL DEVELOPMENT
 GUN COTTON WAY,
 STOWMARKET, SUFFOLK**

Drawing Title
**BLOCK B FLOOR LAYOUT PLAN
 AND ELEVATIONS**

Scale 1:100 U.N.D. (A1)	Date 22-12-2016	Drawn By NPG
Drawing No 21400/004	Rev 0	

Block C & E Floor Layout & Elevations



BLOCKS C & E NORTH ELEVATION
North elevation (under full facade)

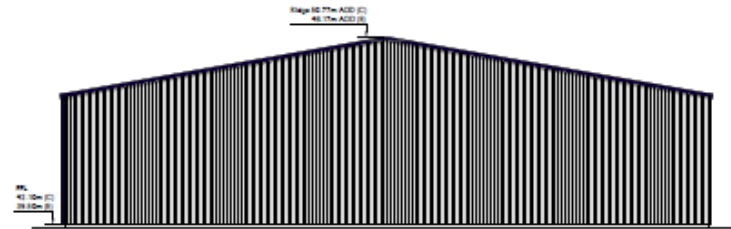

BLOCKS C & E EAST/WEST ELEVATION

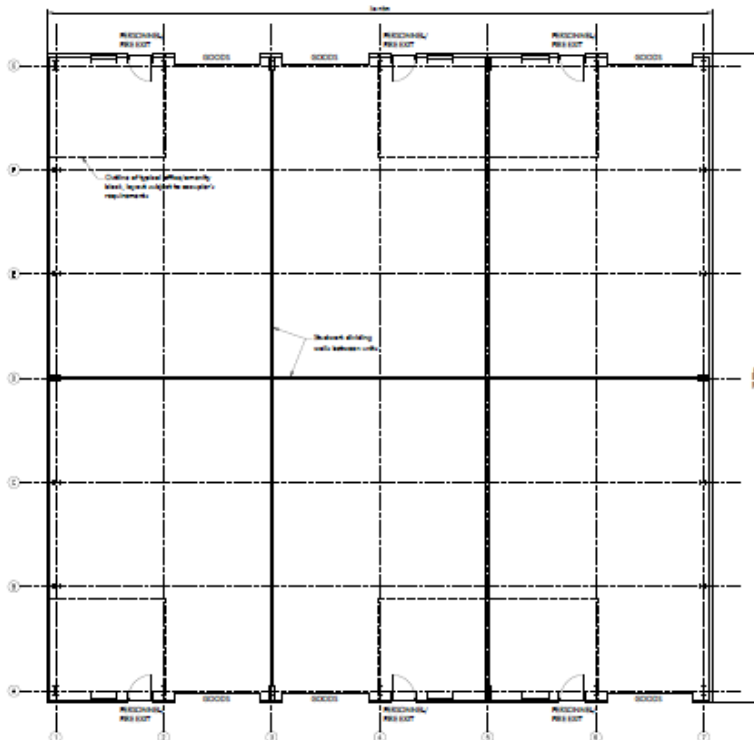

BLOCKS C & E FLOOR LAYOUT PLAN
Proposed floor level +0.10m ACD for Block C, +0.00m ACD for Block E

The information on this drawing is for the use of the client only. It is not to be used for any other purpose without the written consent of the consultant.

MATERIALS AND FINISHES

- Walls: Concrete (grey), coated profiled steel composite cladding with 100mm insulation, PV solar panels on south-facing roof slope.
- Roofs: Concrete (grey), coated profiled steel composite cladding.
- Floors: Concrete, Gullies and Fixings: Targem Blue coated aluminium/PVC, steel frames and internal cladding.

Rev.	Date	By	Class	Description
0	22-12-16	NPG	Final Issue	Final Issue (Planning)

plandescil
consulting engineers

Commercial Road, Aidsborough, Norfolk, NR17 2BP
Telephone: (01503) 410001 Fax: (01503) 410000
Email: enquiries@plandescil.co.uk

a/e - structural - environmental

Client: **ATEX DEVELOPMENTS LTD.**

Project: **COMMERCIAL DEVELOPMENT
GUN COTTON WAY,
STOWMARKET, SUFFOLK**

Drawing Title: **BLOCKS C & E FLOOR LAYOUT
PLAN AND ELEVATIONS**

Scale	Date	Drawn By
1:100 U.N.O. (A1)	22-12-2016	NPG
Drawing No.	21400/005	Rev. 0

Block D Floor Layout & Elevations

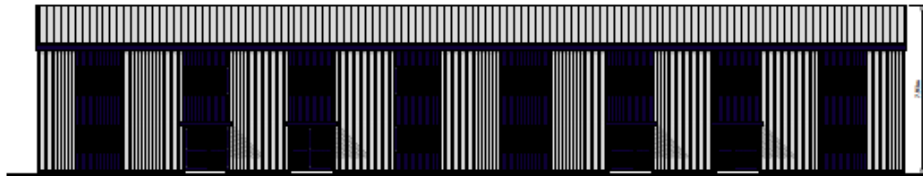

BLOCK D NORTH ELEVATION

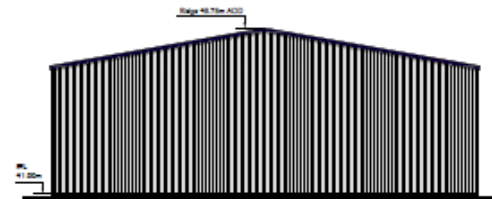

BLOCK D EAST/WEST ELEVATION

© The drawing is the property of Babergh Local Council and Mid Suffolk District Council. It is not to be used for any other purpose without the written consent of the Council.



BLOCK D SOUTH ELEVATION

EXTERIOR AND FINISHES
 Walls: Concrete block, coated profiled steel composite cladding with 125mm thick insulating PU outer panels on outside and leaf slope.
 Walls: Concrete block, coated profiled steel composite cladding.
 Doors: Windows, Sillars and Partings (Sillars) to be made aluminium (PVC) and frames and sashes cladding.

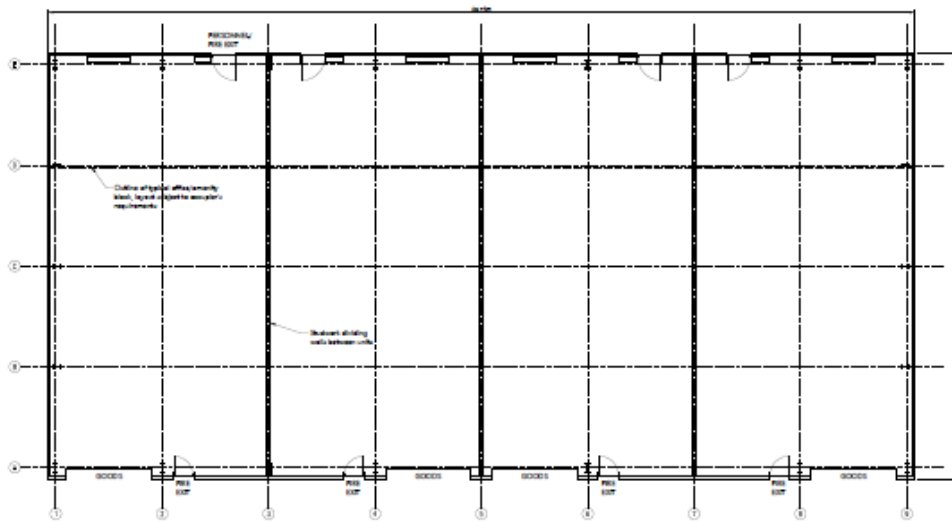

BLOCK D GROUND FLOOR LAYOUT PLAN
 Richard Row 1:100 A11 00m A110

SCALE BAR 1:100



0	22-12-16	NPG	Production (Planning)
Rev	Date	Drawn	Checked

plandesca
 consulting engineers

Geography Road, Andover, Hampshire, SP10 5JY
 Telephone: 01264 810001 Fax: 01264 810002
 Email: info@plandesca.co.uk www.plandesca.co.uk

civil - structural - environmental

Client
ATEX DEVELOPMENTS LTD.

Project
**COMMERCIAL DEVELOPMENT
 GUN COTTON WAY,
 STOWMARKET, SUFFOLK**

Drawing Title
**BLOCK D FLOOR LAYOUT PLAN
 AND ELEVATIONS**

Scale	Date	Drawn by
1:100 U.N.O. (A1)	22-12-2016	NPG
Drawing No.	21400/006	Rev: 0

Block F Floor Layout & Elevations

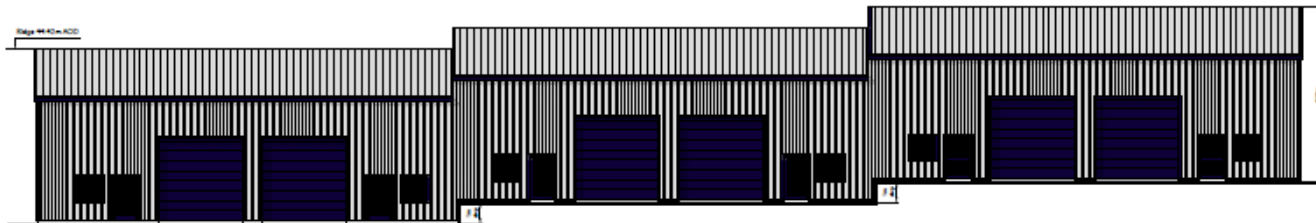

BLOCK F NORTH ELEVATION
 South elevation on the left hand side

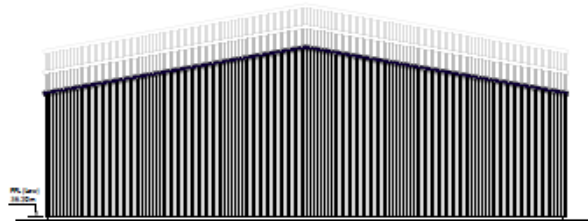

BLOCK F EAST ELEVATION

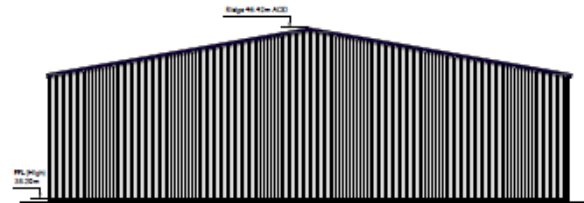

BLOCK F WEST ELEVATION

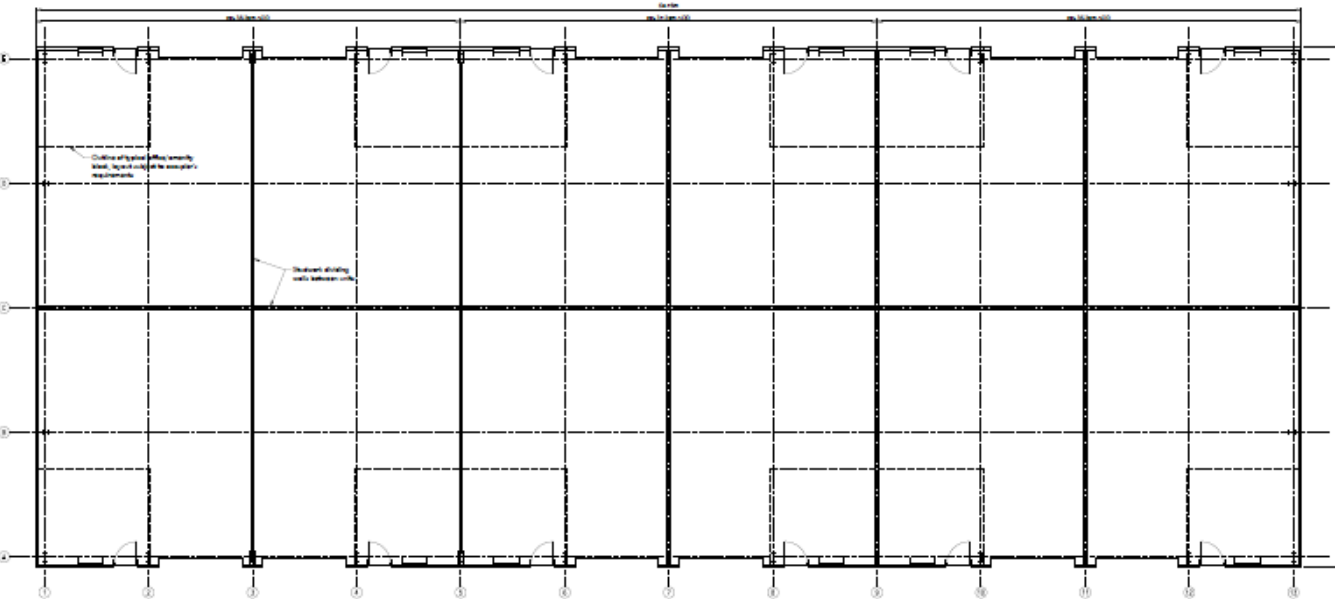

BLOCK F GROUND FLOOR LAYOUT PLAN
 Proposed floor levels only, see plan above

0 The information contained herein is for the use of the client only. It is not to be used for any other purpose without the written consent of the consultant.

GENERAL NOTES

- 1. East Elevation Clay coated profiled steel composite decking with 125 UTR and matching PV solar panels on load-bearing roof slabs.
- 2. West Elevation Clay coated profiled steel composite decking.
- 3. Claws, Windows, Sillings and Flashings (Separate Block under construction) (P/C)
- 4. Steel Frames and Finishing



0	22/12/16	NPG	Production (Planning)
Rev.	Date	Drawn	Description

plandesail
 consulting engineers

Connaught Road, Aylesbury, Bucks, MK17 2JH
 Telephone (01295) 410201 Fax (01295) 410202
 Email: info@plandesail.co.uk www.plandesail.co.uk

civil - structural - environmental

Client		
ATEX DEVELOPMENTS LTD.		
Project		
COMMERCIAL DEVELOPMENT GUN COTTON WAY, STOWMARKET, SUFFOLK		
Drawing Title		
BLOCK F FLOOR LAYOUT PLAN AND ELEVATIONS		
Scale	Date	Drawn By
1:100 U.N.O. (A1)	22-12-2016	NPG
Drawing No.	21400/007	Rev.
		0

Site Section Elevations - Proposed

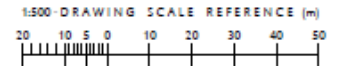
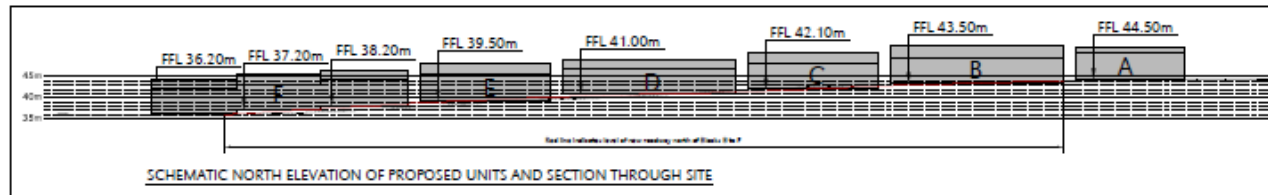
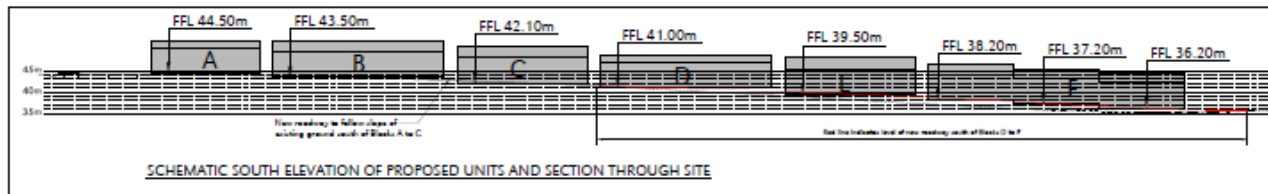

This plan based on topographical survey carried out by Thursday Design Services, Drawing No. 14/2140/00 February 2016

No	Date	By	Check	Description
0	23-12-16	NPG		Final Issue (Printing)

plandesail
consulting engineers

Copyright Level: Babergh, Suffolk, 10/17/2016
Telephone: 01501 410021 Fax: 01501 410030
Email: info@plandesail.co.uk www.plandesail.co.uk

a/e - structural - environmental

Client	ATEX DEVELOPMENTS LTD.		
Project	COMMERCIAL DEVELOPMENT GUN COTTON WAY, STOWMARKET, SUFFOLK		
Drawing Title	SITE SECTION ELEVATIONS AS PROPOSED		
Scale	Date	Drawn By	Drawn By
1:500 (A1)	23-12-2016	NPG	NPG
Drawing No.	21400/008	Rev	0